

ELEVATION

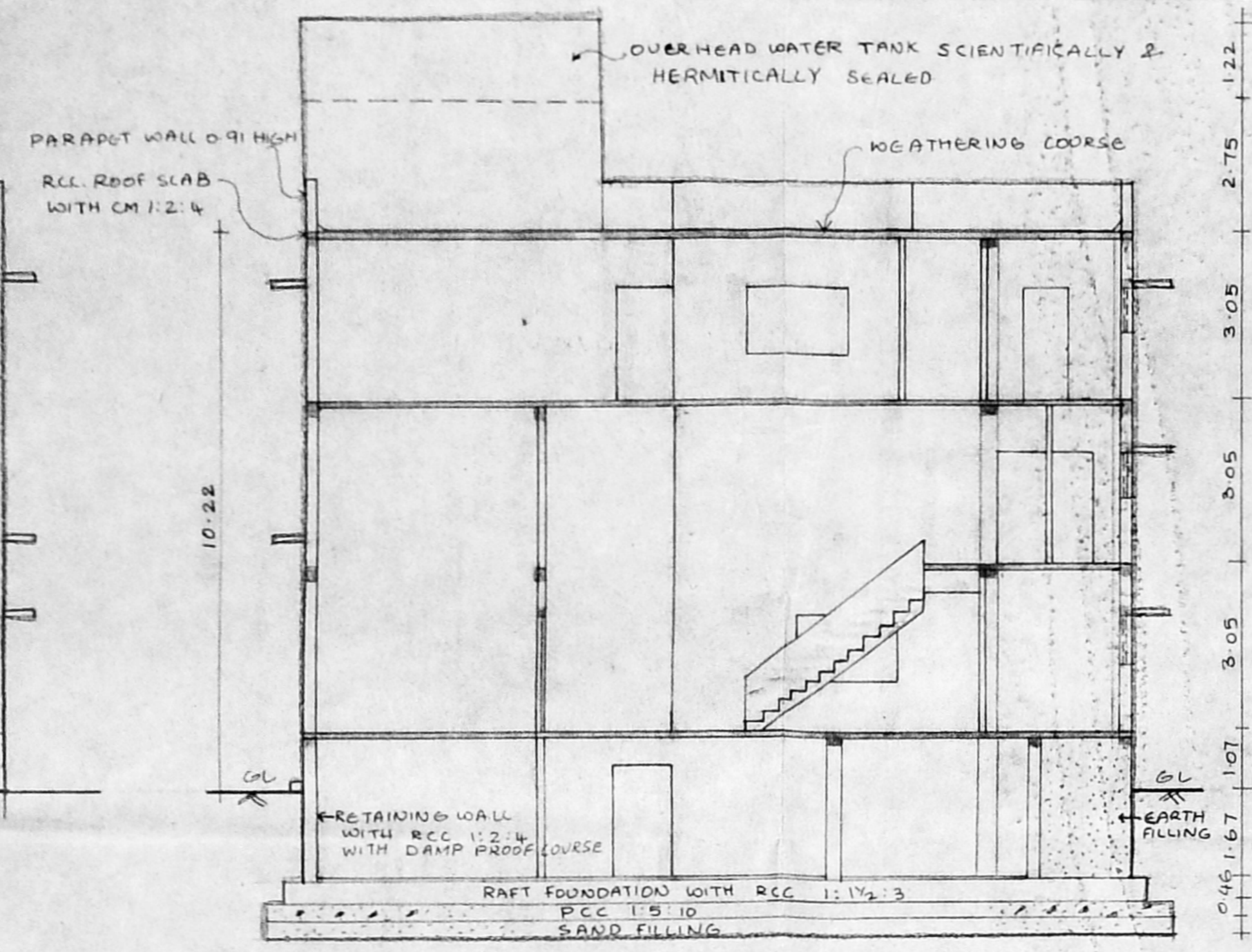

SECTION A-A

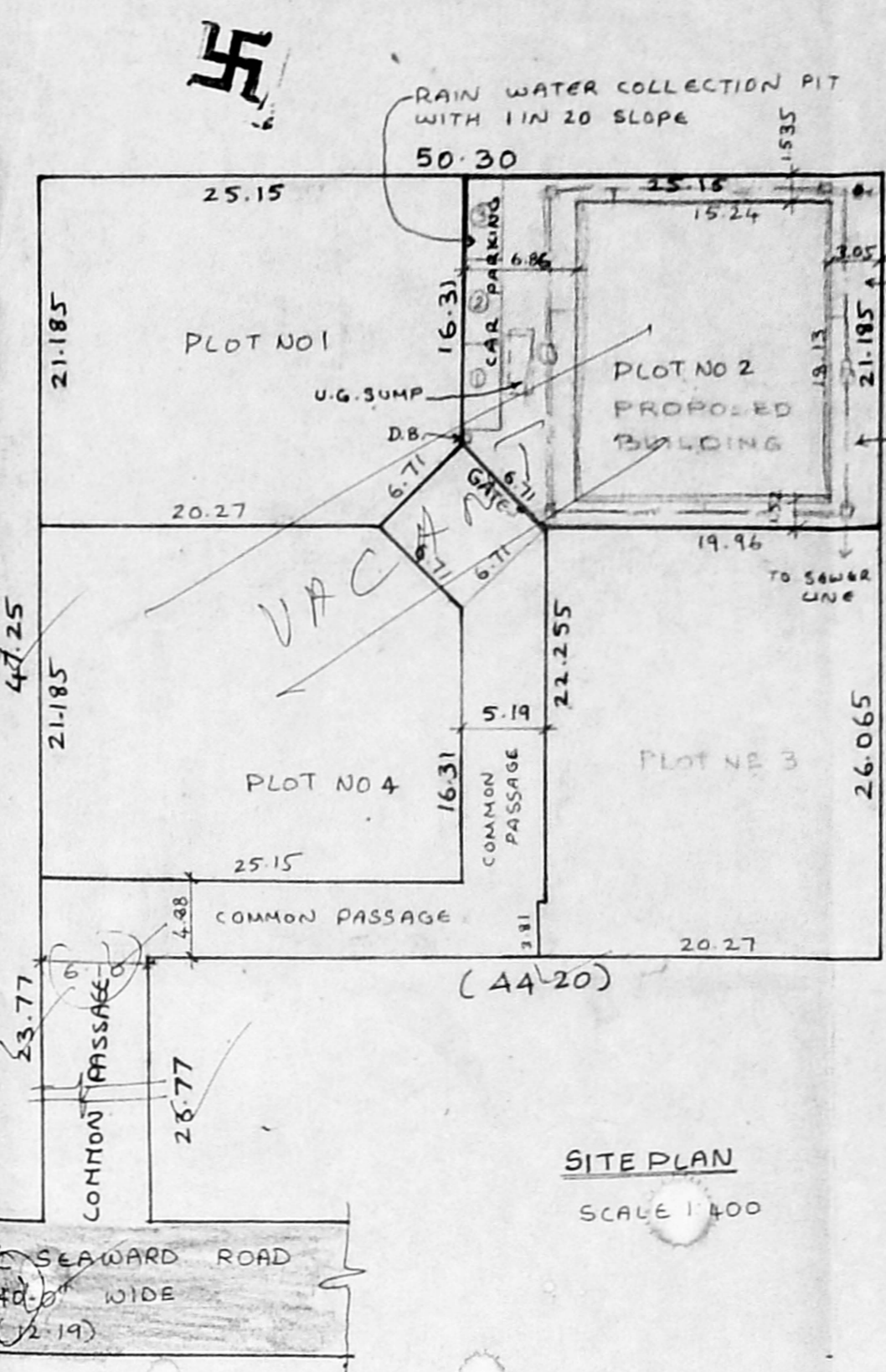

SITE PLAN
SCALE 1:100

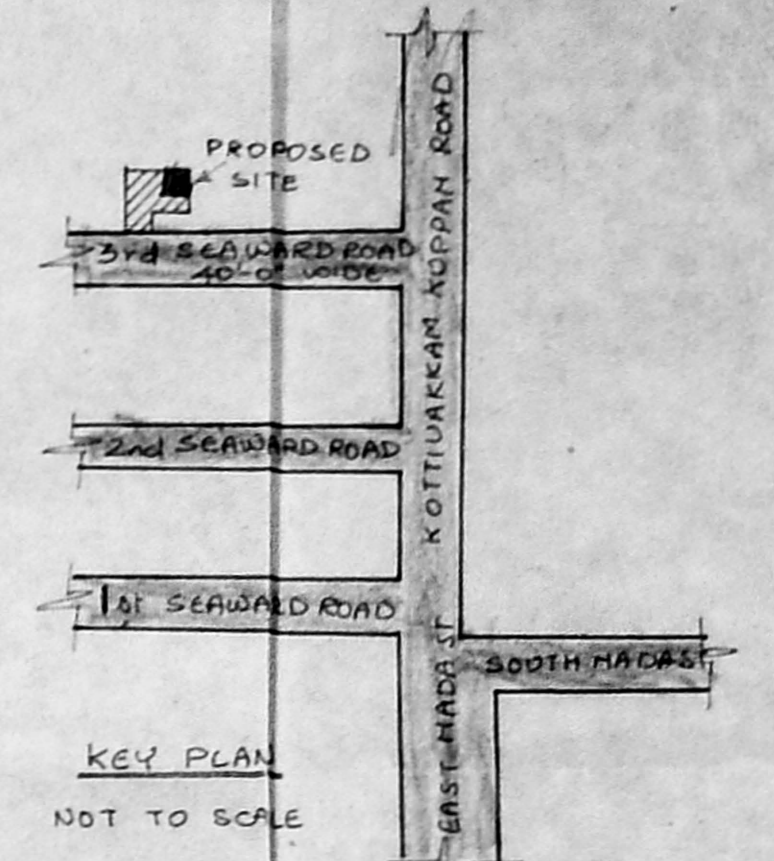

KEY PLAN
NOT TO SCALE

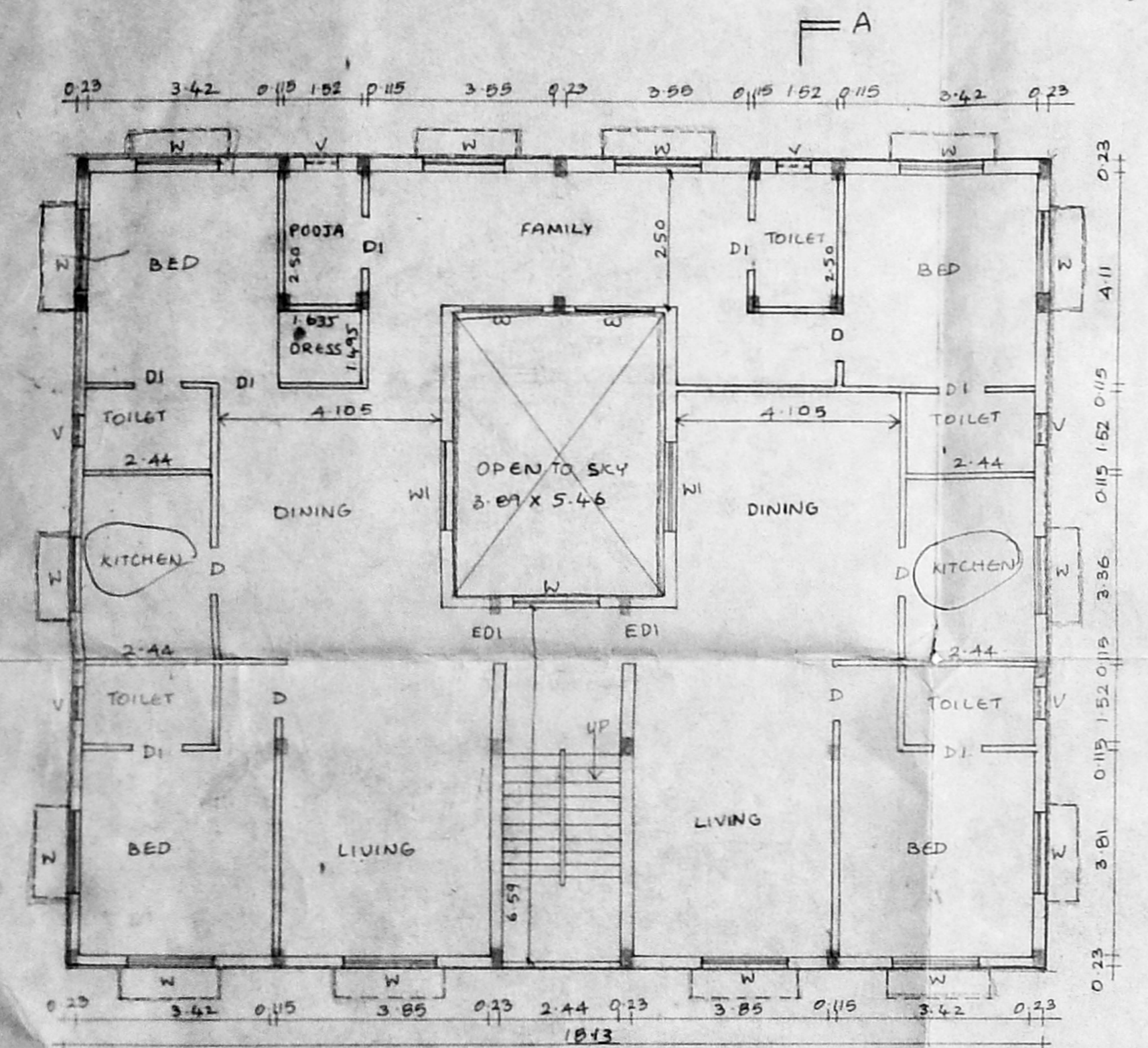

FIRST FLOOR PLAN

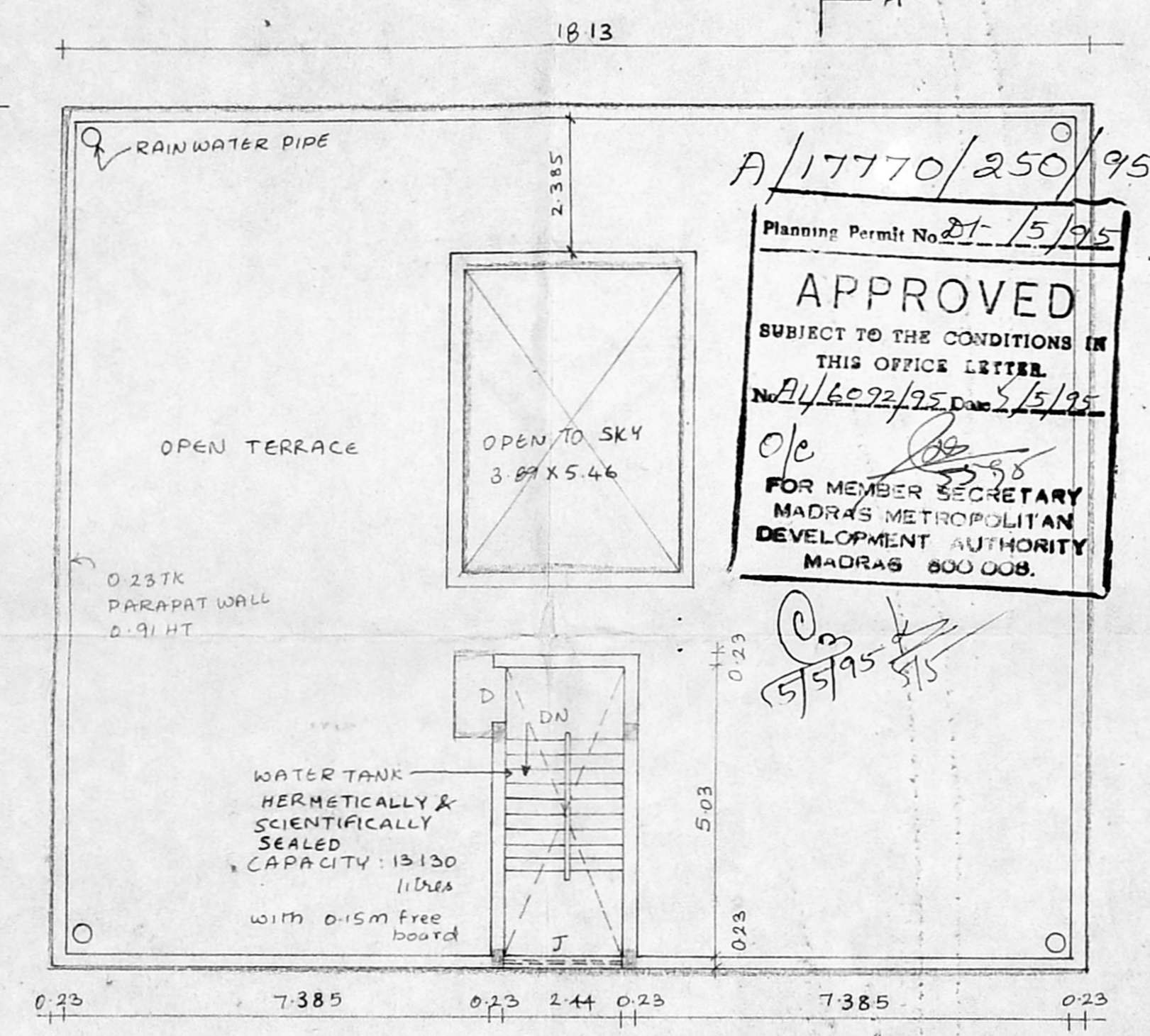

TERRACE FLOOR PLAN

Planning Permit No. 21/15/95
APPROVED
 SUBJECT TO THE CONDITIONS IN THIS OFFICE LETTER
 No. 4572/95 Dtd. 2/5/95
 FOR MEMBER SECRETARY
 MADRAS METROPOLITAN
 DEVELOPMENT AUTHORITY
 MADRAS 600 008.

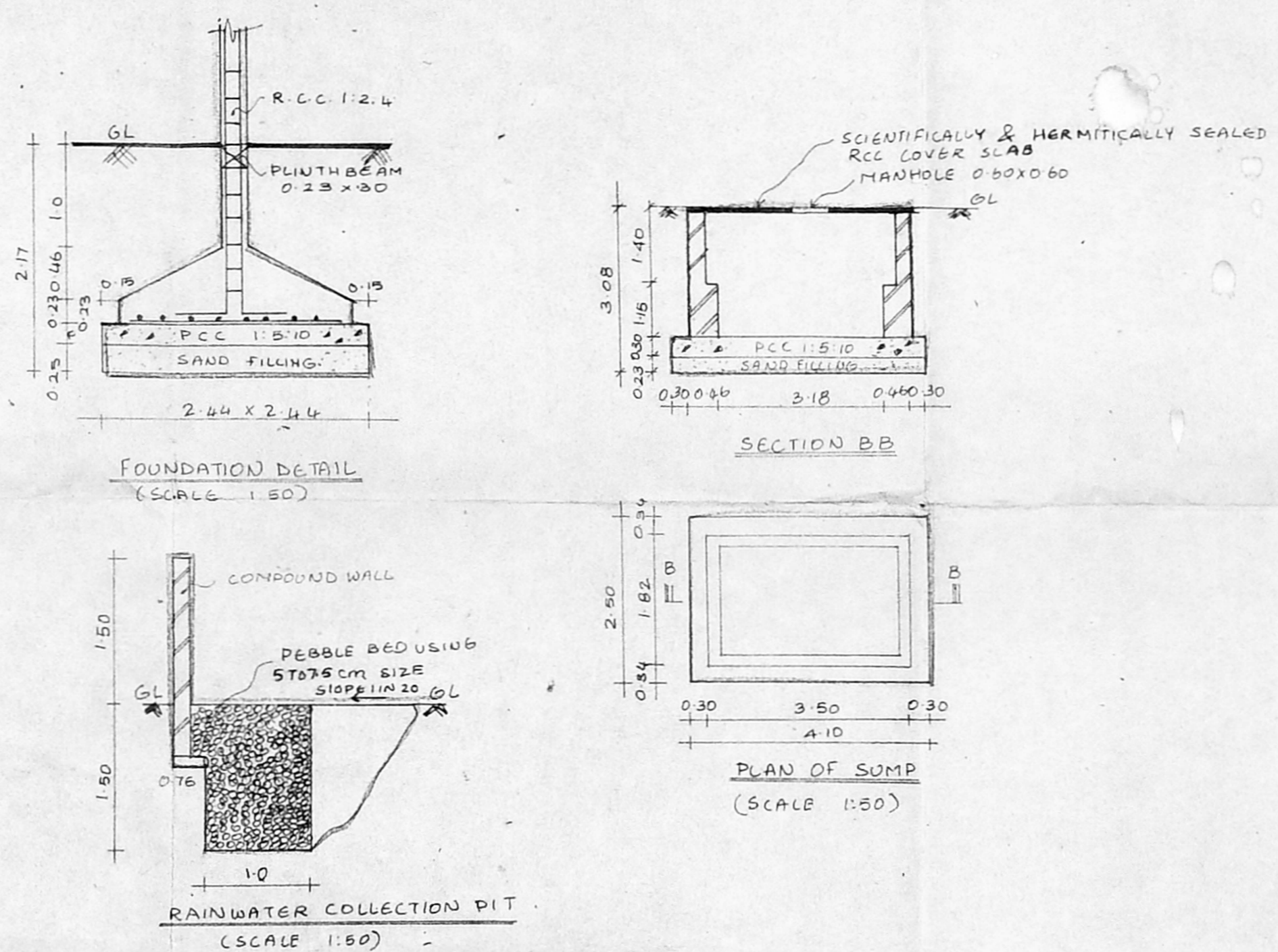

FOUNDATION DETAIL
(SCALE 1:50)

SECTION BB

PLAN OF SUMP
(SCALE 1:50)

RAINWATER COLLECTION PIT
(SCALE 1:50)

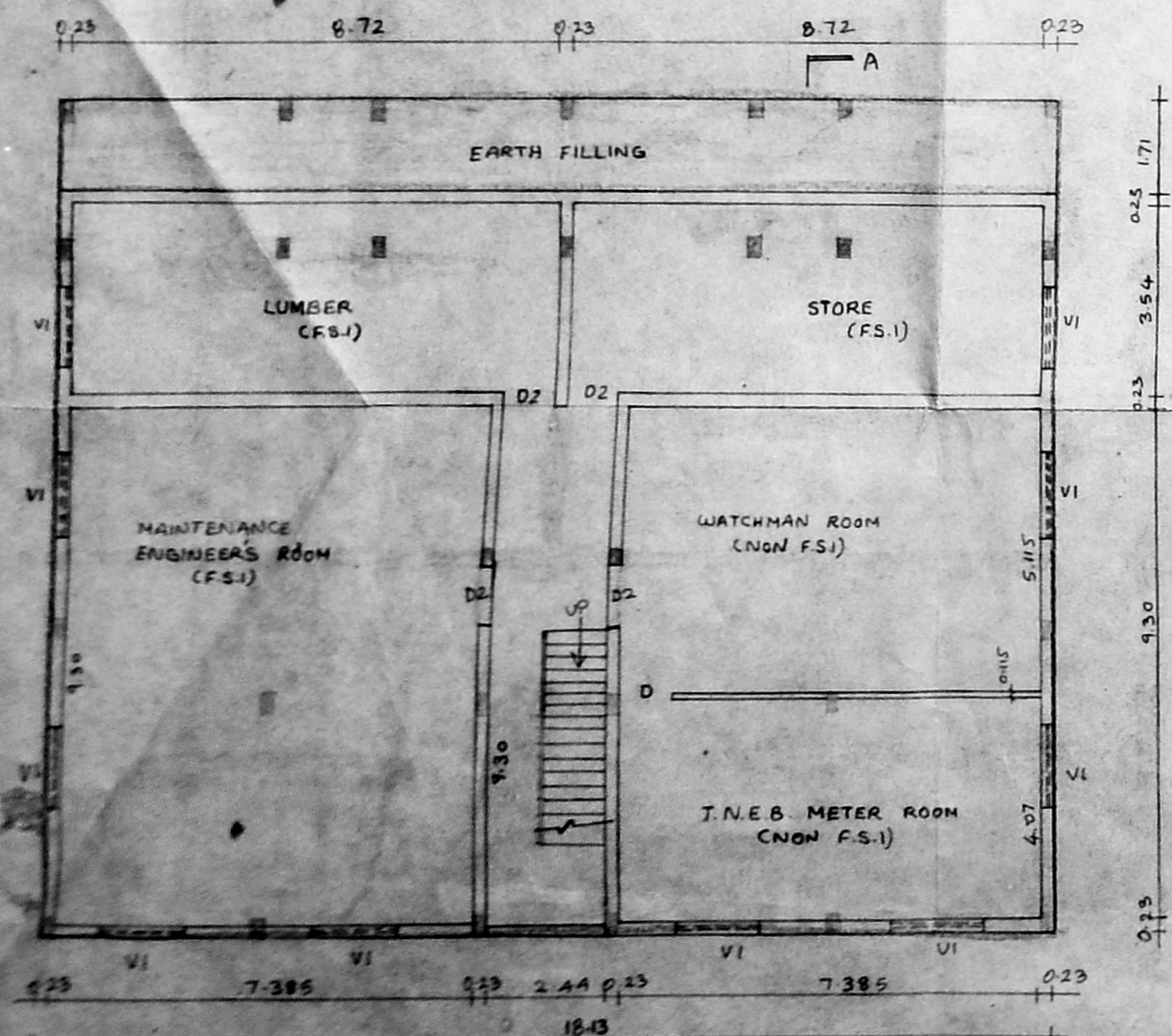

BASEMENT FLOOR PLAN

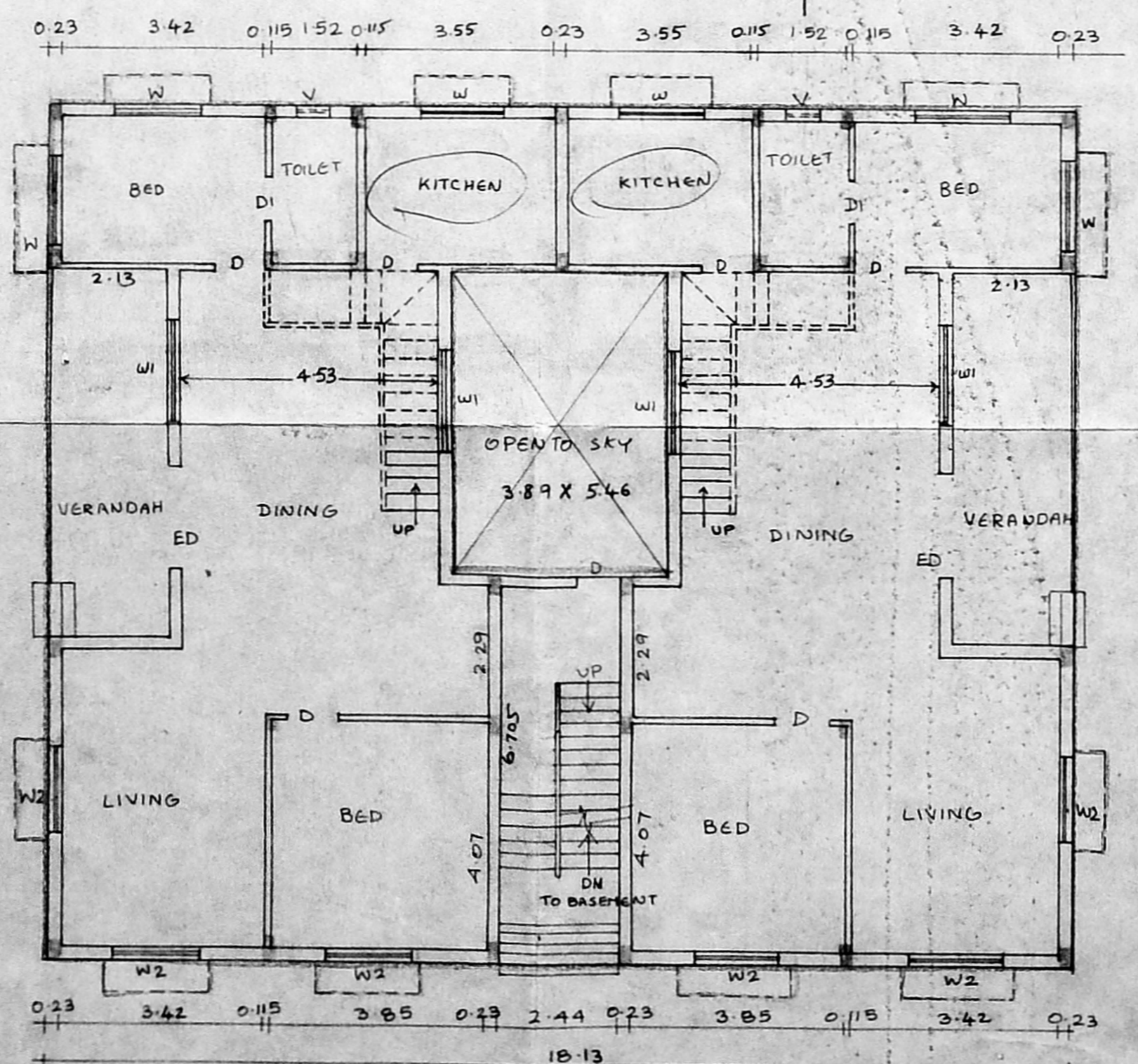

GROUND FLOOR PLAN

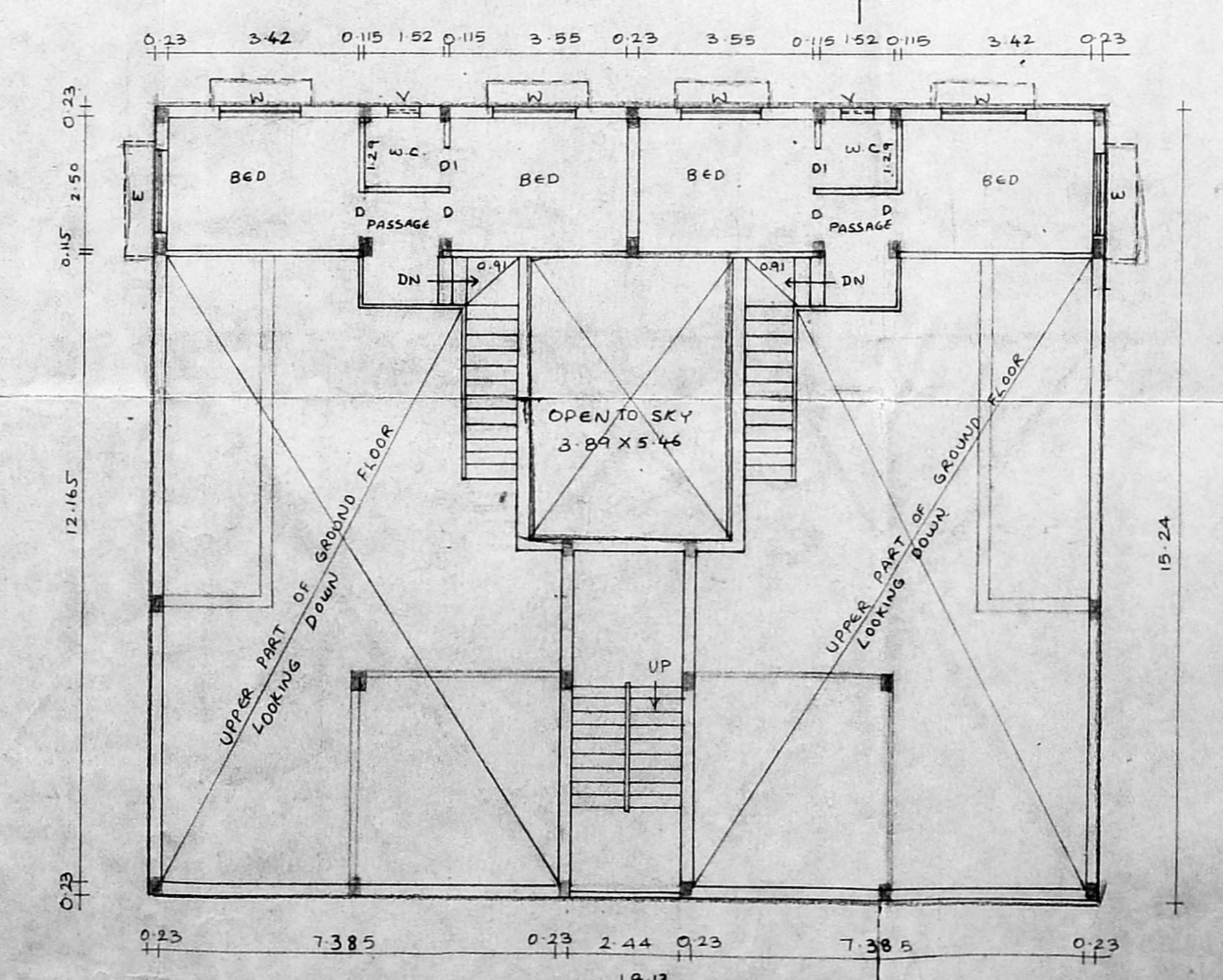

MEZZANINE FLOOR PLAN

SCHEDULE OF JOINERY

TYPE	DESCRIPTION	SIZE
ED	ENTRANCE DOOR	1.93 x 2.13
EDI	ENTRANCE DOOR	1.07 x 2.13
D	DOOR	0.91 x 2.13
D1	DOOR	0.76 x 2.13
D2	DOOR	1.07 x 2.13
W	WINDOW	1.52 x 1.22
W1	WINDOW	1.83 x 1.22
W2	WINDOW	1.52 x 2.74
V	VENTILATOR	0.84 x 0.91
V1	VENTILATOR	1.52 x 0.76
J	JALI	2.44 x 2.13

COLOUR INDEX

PROPOSED	BOUNDARY
ROAD	SEWER LINE

AREA STATEMENT

AREA OF THE PLOT	= 521.37 m ² (5612 SQ FT)
NON F.S.I. AREA IN BASEMENT FLOOR	= 74.76 m ²
F.S.I. AREAS:	
IN BASEMENT FLOOR	= 170.54
IN GROUND FLOOR	= 255.06
IN MEZZANINE FLOOR	= 83.21
IN FIRST FLOOR	= 255.06
F.S.I. PROVIDED (1465)	= 763.87 m ²
PLOT COVERAGE PROVIDED	= 48.92%
GRAND TOTAL AREA OF ALL THE FLOORS	= 854.55 m ²
3 NOS CAR PARKING SPACE PROVIDED	
2 NOS TWO WHEELER PARKING SPACE PROVIDED	

OWNER: *[Signature]*
 LICENSED SURVEYOR
 POWER AGENT OF VISHAL YESUDAS

P.B.N. SHOWING THE PROPOSED RESIDENTIAL BUILDING IN PLOT NO-2 PART OF PLOT NO 19/3, THIRD SEAWARD ROAD, VALMIKI NAGAR, THIRUVANMIYUR, MADRAS. A.I. BEARING R.S. NO 210/2A 1A 4 OF THIRUVANMIYUR. DIVISION 12 155

SCALE 1:100